FORTUNE & COATES

The People's Estate Agent

https://www.fortuneandcoates.co.uk

9 Twyford Mews Pig Lane, Bishop's Stortford, CM22 7PA

Guide price £315,000

Guide Price £315,000 - £325,000.
Fortune & Coates are delighted to welcome to the market this beautifully presented two-bedroom ground floor maisonette situated in the sought-after location of Twyford Mews, Bishop Stortford.

Upon entering, you are welcomed into a bright entrance hallway with useful built-in storage and access to all rooms.

The heart of the home is the impressive open-plan kitchen/living room, offering a bright and contemporary space ideal for both everyday living and entertaining. The modern kitchen is fitted with sleek wall and base units, complemented by a stylish white tiled splash back and generous worktop space. It benefits from an integrated

Fortune & Coates, Unit 16, Greenway Business Centr Harlow, Essex, CM19 5QE
Tel: 01279 797376 Email: Sales@fortuneandcoates.co.uk

Kitchen/living room 12'1" x 24'1" (3.70 x 7.35)

Bedroom 11'10" x 13'9" (3.62 x 4.20)

Bedroom 8'3" x 10'0" (2.54 x 3.06)

Garage 8'10" x 16'11" (2.70 x 5.17)

AGENT NOTE: The information provided about this property does not constitute or form part of an offer or contract, nor may it be regarded as representations. All interested parties must verify accuracy and your solicitor must verify tenure/lease information, fixtures & fittings and, where the property has been extended/converted, planning/building regulation consents. All dimensions are approximate and quoted for guidance only as are floor plans which are not to scale, and their accuracy cannot be confirmed. Reference to appliances and/or services does not imply that they are necessarily in working order or fit for the purpose.

Floor Plan

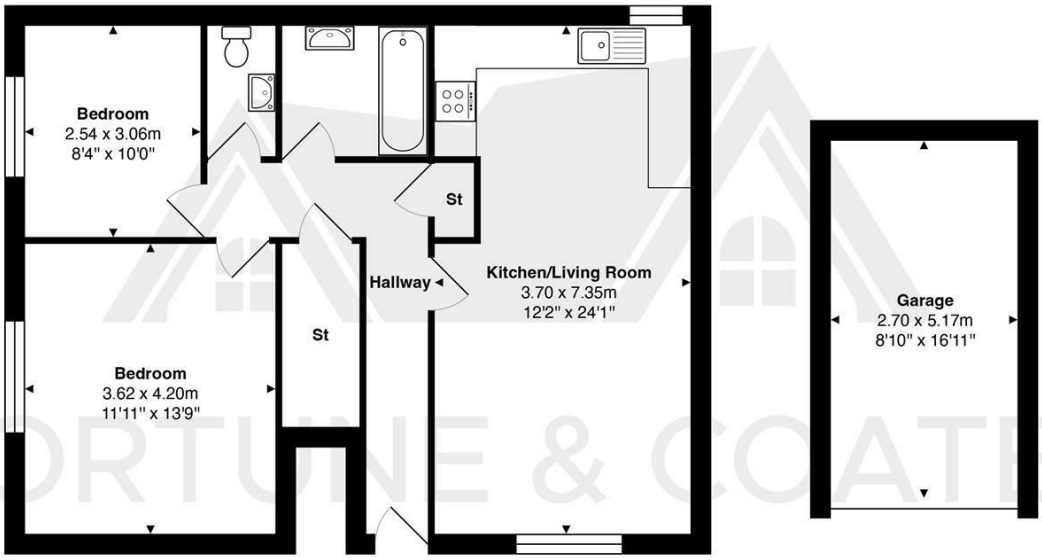

Total Area: approx. 82.8 m² ... 891 ft²

THE FLOORPLAN IS FOR ILLUSTRATIVE PURPOSES ONLY AND IS NOT TO SCALE.
Measurements and features are approximate and may differ from the actual property. Verify all details independently; no liability is accepted for errors or omissions.

Property marketing provided by www.fotomarketing.co.uk

Area Map

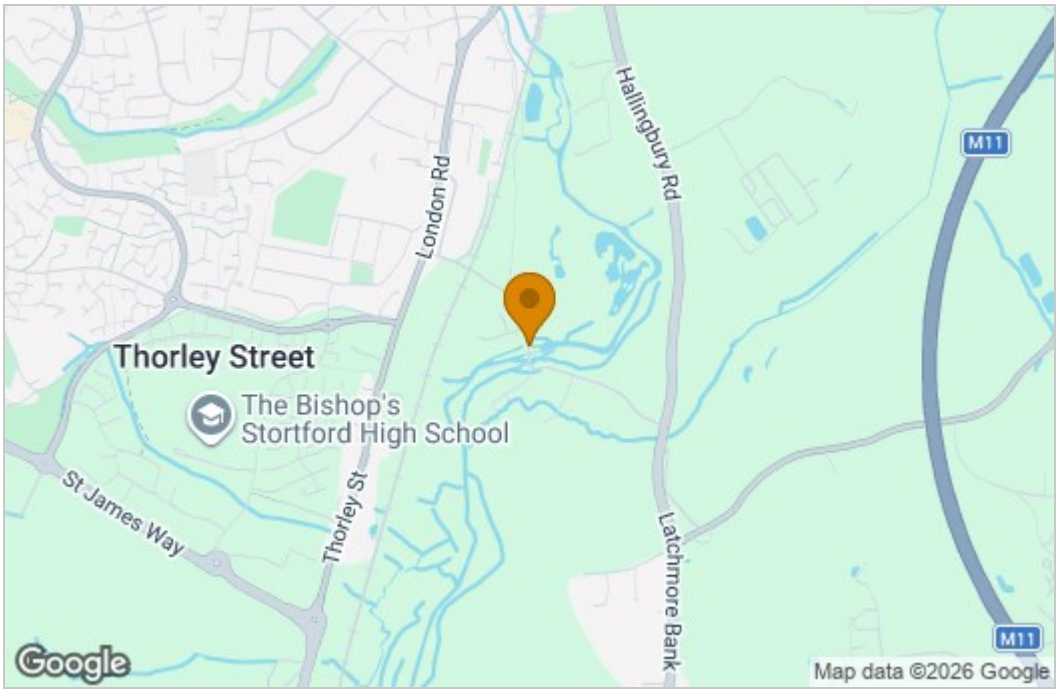

Energy Efficiency Graph

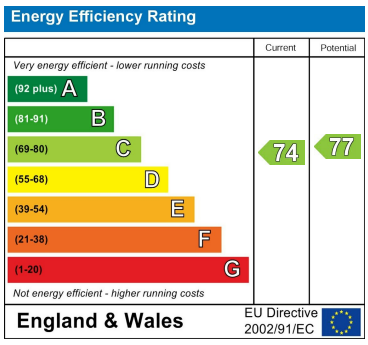

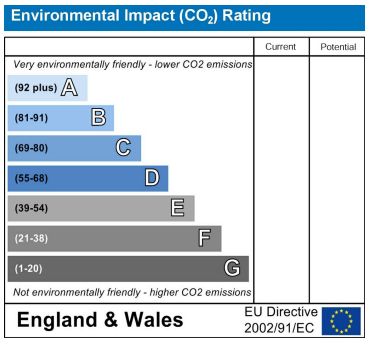

These particulars, whilst believed to be accurate are set out as a general outline only for guidance and do not constitute any part of an offer or contract. Intending purchasers should not rely on them as statements of representation of fact, but must satisfy themselves by inspection or otherwise as to their accuracy. No person in this firms employment has the authority to make or give any representation or warranty in respect of the property.

Fortune & Coates, Unit 16, Greenway Business Centr Harlow, Essex, CM19 5QE
Tel: 01279 797376 Email: Sales@fortuneandcoates.co.uk